

ELBOW

BEND

BACK OF CURB

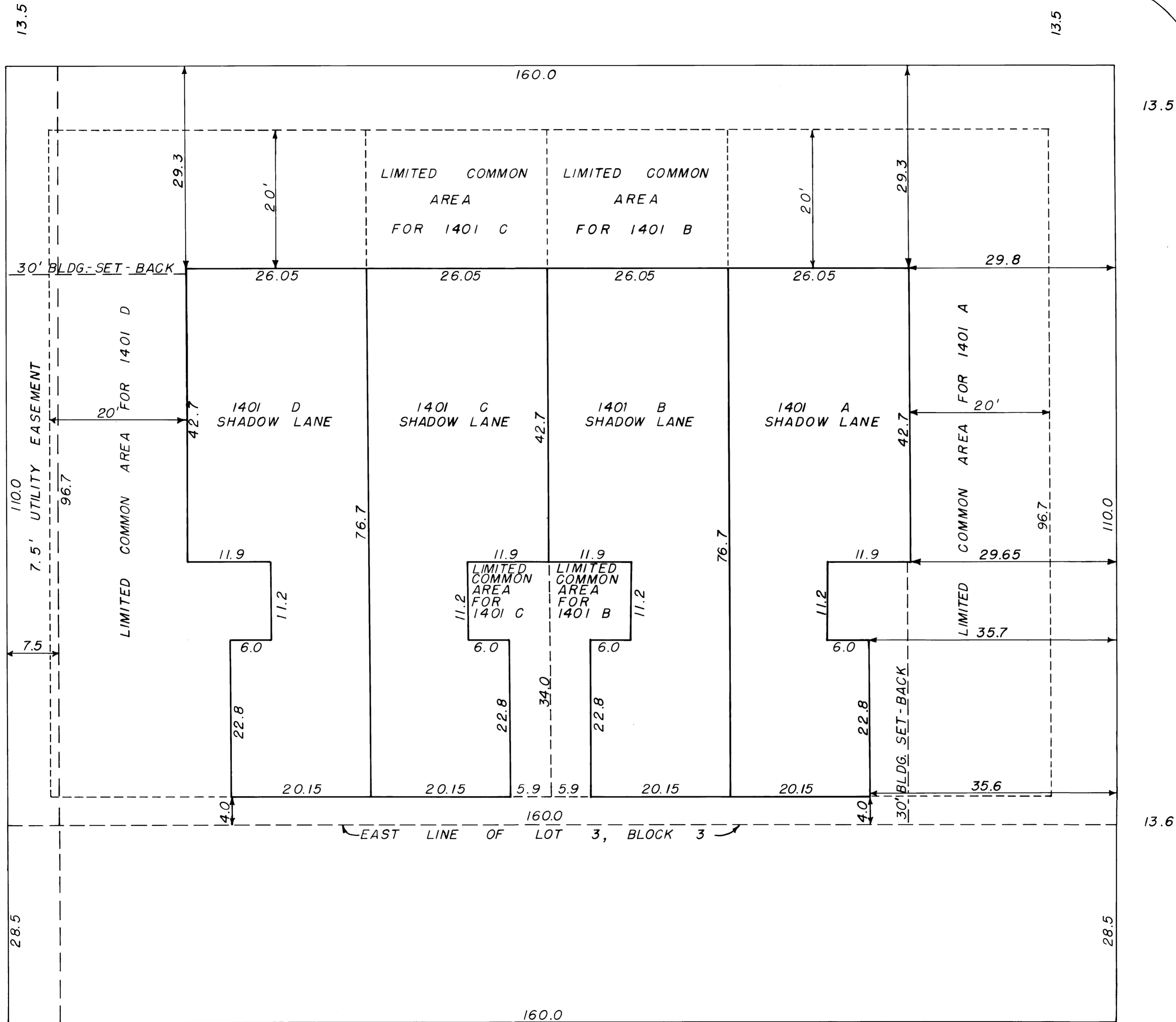

CANDLETREE EAST

LOT 3, BLOCK 3 & THE WEST 28.5 FEET OF LOT 8, BLOCK 1, K-COUNTRY ESTATES DODGE CITY, KANSAS

BACHENBERG & HOLCOMB ASSOC.

SCALE: 1" = 10'

I HEREBY CERTIFY THAT THIS DRAWING REPRESENTS AN ACCURATE COPY OF THE IMPROVEMENTS LOCATED ON THE ABOVE DESCRIBED PROPERTY.

Steven K. Bachenberg, P.E.
STEVEN K. BACHENBERG P.E.
DATE: NOVEMBER 6, 1981

FORD COUNTY, KANSAS
DATE FILED Dec. 11, 1981 at 2:50 P.M.
RECORDED IN PLAT BOOK D
PAGE 132

Ernest J. Sulick
REGISTER OF DEEDS

*20.00 filing fee.

EACH UNIT HAS A SINGLE FLOOR, BASEMENT, & GARAGE.
1401 A. - 4 ROOMS
1401 B. - 4 ROOMS
1401 C. - 4 ROOMS
1401 D. - 4 ROOMS

SHADOW LANE
BACK OF CURB