

**MAP OF
SUNNYSIDE ADDITION**
Located In
S1/2 Sec. 35, Twp. 26, Rge. 25
FORD COUNTY KANSAS

Page 5 1/2

Scale 1"=200'

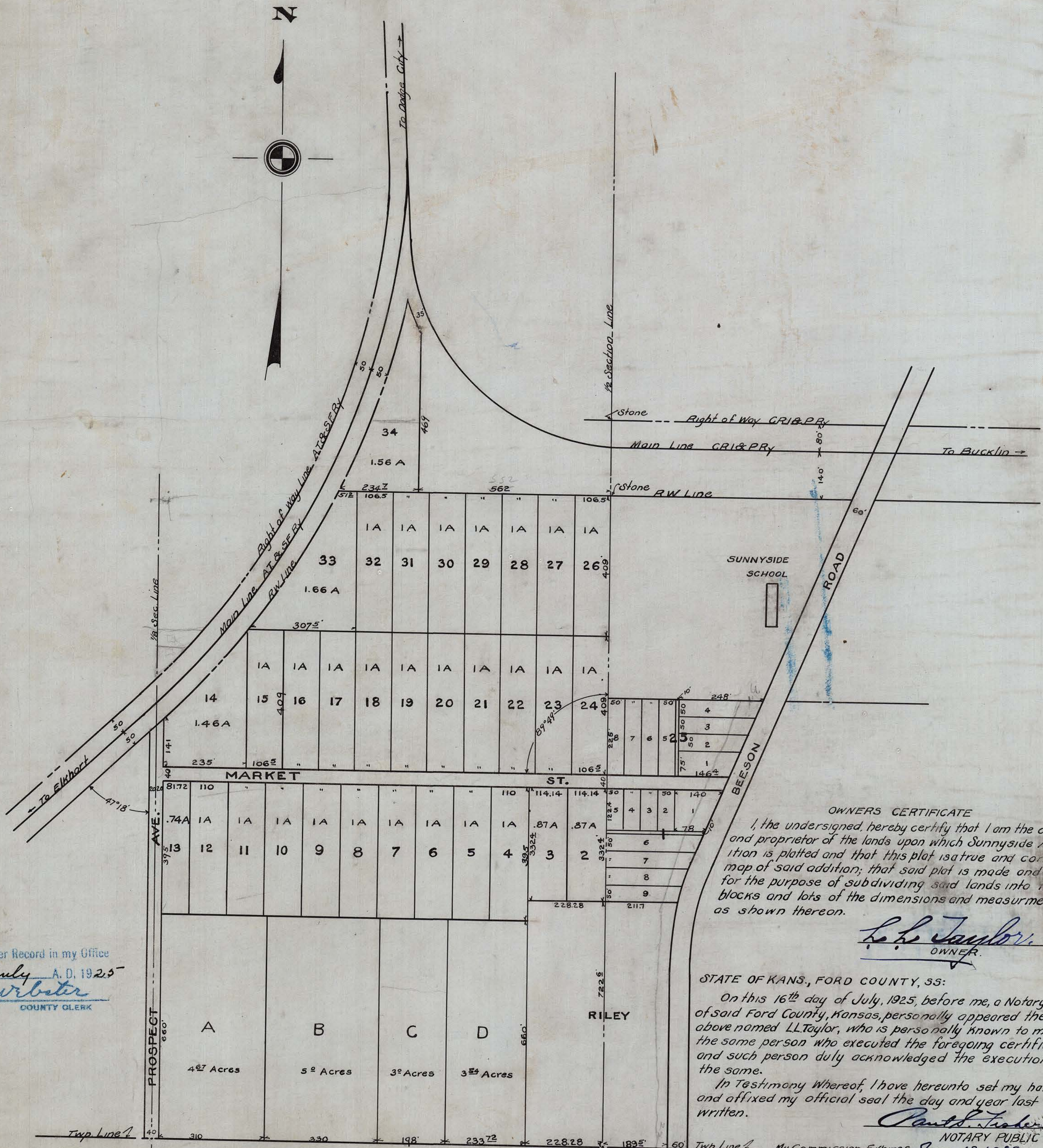

OWNERS CERTIFICATE
I, the undersigned, hereby certify that I am the owner and proprietor of the lands upon which Sunnyside Addition is platted and that this plat is a true and correct map of said addition; that said plat is made and filed for the purpose of subdividing said lands into tracts, blocks and lots of the dimensions and measurements as shown thereon.

L.L. Taylor
OWNER

STATE OF KANS., FORD COUNTY, SS:
On this 16th day of July, 1925, before me, a Notary Public, of said Ford County, Kansas, personally appeared the above named L.L. Taylor, who is personally known to me to be the same person who executed the foregoing certificate, and such person duly acknowledged the execution of the same.
In Testimony Whereof, I have hereunto set my hand and affixed my official seal the day and year last above written.

Paul S. Taylor
NOTARY PUBLIC
My Commission Expires June 13, 1927

~ CERTIFICATE ~
I, the undersigned City Engineer, hereby certify this to be a true and correct plat of Sunnyside Addition, and that said plat was made from notes of actual survey on the ground and all measurements are as indicated thereon. Said field notes are on file in the City Engineer's office in Dodge City, Kansas.

Fred K. Kistritz
CITY ENGINEER.

COUNTY ATTORNEY'S CERTIFICATE
I, the undersigned County Attorney of Ford County, Kansas, hereby certify that I have examined the accompanying plat and have found same to be correct and that the title to the land described therein is in the name of L.L. Taylor.

E. C. Minner
COUNTY ATTORNEY

Entered in Transfer Record in my Office
on the 16 day of July A. D. 1925
R. Durbater
COUNTY CLERK

STATE OF KANSAS
FORD COUNTY
This instrument was filed in this office
on the 16 day of July
1925 at 5 o'clock P.M.
Page 5 1/2
Jeanette Rose
Recorder of Deeds

