

RINEY PLACE

SUBDIVISION No. 1,

LOCATED IN

SECTION 28, TOWNSHIP 26, RANGE 25,

FORD COUNTY KANSAS.

Entered in Transfer Record in my Office

this 2 day of July A. D. 1926

R. Webster
COUNTY CLERK

STATE OF KANSAS
FORD COUNTY
This instrument was filed in this office
on the 8 day of July
1926 2 "A" Plat
6 1/2 200
Francine Rose
Notary Public

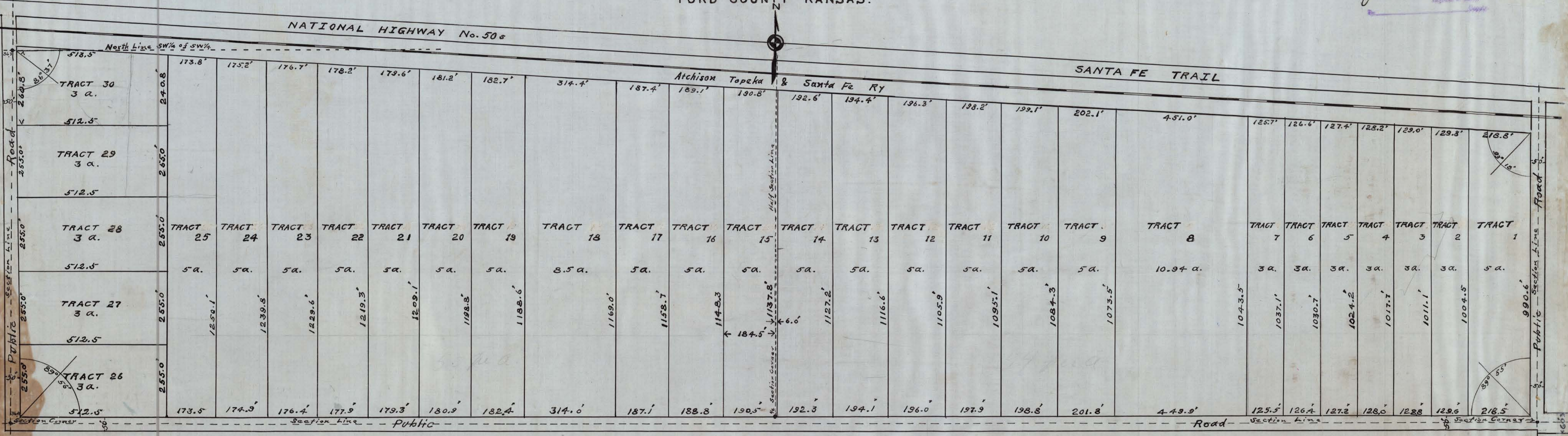

Surveyor's Certificate

I, J. W. Thornburgh, hereby certify that I am the County Surveyor of Ford County, Kansas, and that this map correctly represents a survey made by me and that all measurements shown hereon actually exist and their positions are correctly shown.

J. W. Thornburgh
County Surveyor

I hereby certify that I am the owner of the lands shown in the accompanying plat; that said plat is made and filed for the purpose of showing the subdivision of said lands into tracts, or lots; that said tracts, or lots, are of the exact location and measurements as shown by the said accompanying plat.

Dated this the 30th day of June, 1926.

R. E. Riney
Owner

State of Kansas, Ford County, s.s.

On this 30th day of June, 1926, before me, a Notary Public of said Ford County, Kansas, personally appeared the above named R. E. Riney, who is personally known to me to be the same person who executed the foregoing certification, and such person duly acknowledged the execution of the same.

In testimony whereof, I have hereunto set my hand and affixed my official seal the day and year last above written.

My commission expires Dec 20, 1926

Carl Van Riper
Notary Public