

The plat on the opposite page sets forth a series of surveys beginning May 18th 1909 and continued during May, June, July, August and September of same year and closing Sept. 24th 1909.

The petitioners, as given below, waived notice and other interested parties were notified by letter.

- J. L. McGowan, NE⁴ + S² sec 1 and N² of sec 12 T28S, R24W Paid in full.
- H. P. McCutland, NE⁴ " 2 " " " " "
- Robt Barley, S² " " " " " " "
- Jay Pinney, all " 5 and sec 6 " " " " "
- L. C. Olson, NW⁴ + SW⁴ " 7 " " Due \$8⁰⁰
- J. S. Barley, All " 8 " " Paid in full.
- D. C. White, E² NW⁴ + NE⁴ + E² SE⁴ " 11 " " " " "
- G. W. Cox, NE² + E² SW⁴ " " " " " " "
- S. O. Albright, S² sec 12 all sec. 13 + 24 and N² + SW⁴ sec 25 " " " " "
- G. M. Ripple, E² " 14 " " 23 and NE² sec 27 " " " " "
- G. W. Roberts, W² " 14 E² " 15 " " " " "
- R. E. Roberts, W² " 15 and NW⁴ sec 22 " " Due \$13⁰⁰
- John B. Spahr, S² + NW⁴ " 17 " all " 18 " " Paid in full.
- R. F. McInteer, W² " 19 " " " " "
- D. M. Nicoll, E² " 20 " N² " 21 " " " " "
- Emery Martin, S² " " " " " " "
- L. C. Weddle, E² + SW⁴ " 22 " " " " "
- G. W. Weddle, All " 26 " W² " 27 " " " " "
- J. A. + W. M. McInteer, S² " 28, S² sec 29 NW⁴ 29 + NE⁴ 30 " " " " "
- C. B. Hicks, (sold) NE⁴ " 29 " " Due \$5⁰⁰
- A. L. Meniston, SE⁴ " 30 " " Paid in full.
- Frank Crouch, sec 31 " " " " "
- W. B. Templeman, W² " 32 " " " " "
- W. M. Blufford, E² " " " " " " "
- F. F. Templeman, All " 33 " " " " "
- O. Crowe, NE⁴ " 34 " " " " "
- H. Pitman, NE⁴ " 35 " " Due \$5⁰⁰
- Charley Peterson, S² " " " " Paid in full.
- E. Peterson, SE⁴ " 36 " " " " "
- L. Smith, NE⁴ " " " " " " "
- E. Losey, SE⁴ " " " " " " "

STATE OF KANSAS, S.S.
 FORD COUNTY, S.S.
 This instrument was filed for Record on
 the 13th day of November, A. D. 1909
 at _____ o'clock P. M. and duly Recorded
 in Book _____ Sec. # _____ Page 98
 A. F. Schmidt
 REGISTER OF DEEDS,
 Elmer Schmidt

State of Kansas,
County of Ford, S.S.

I, B. L. Glenn, County Surveyor of said county, do hereby certify that the plat sets forth the courses, distances and material used at the designated corners, and, in some instances, permission was granted to allow those interested to put in cement corners where stakes were used, and I further certify that all help was duly sworn and paid by me, and that the reports were filed more than thirty days prior to the making of this plat.

Witness my hand this 13th day of Nov. A.D. 1909.

B. L. Glenn
County Surveyor

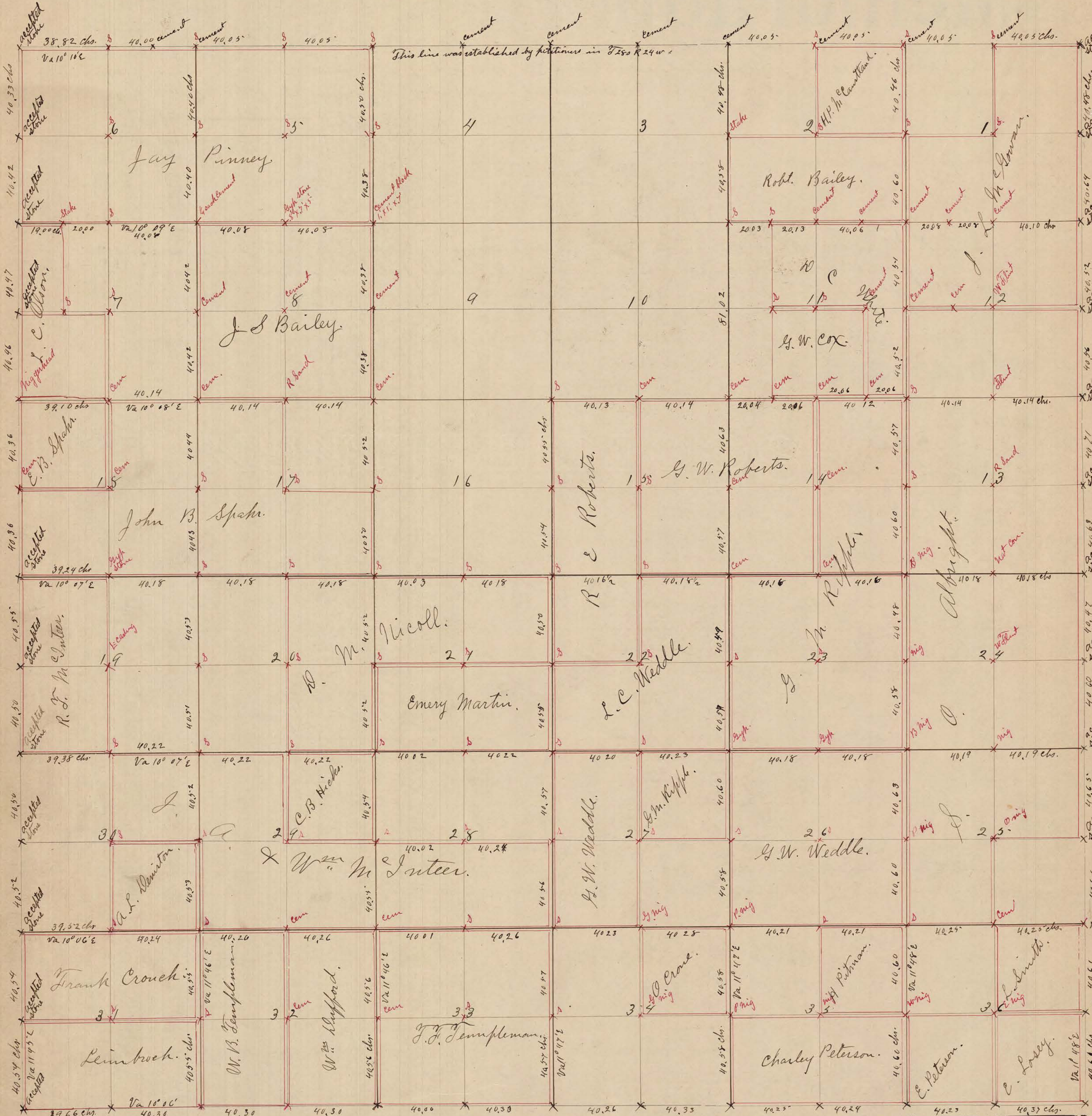

Osage Boundary line 4.10 chains south
 Scale 30 chains to inch

