

6

7

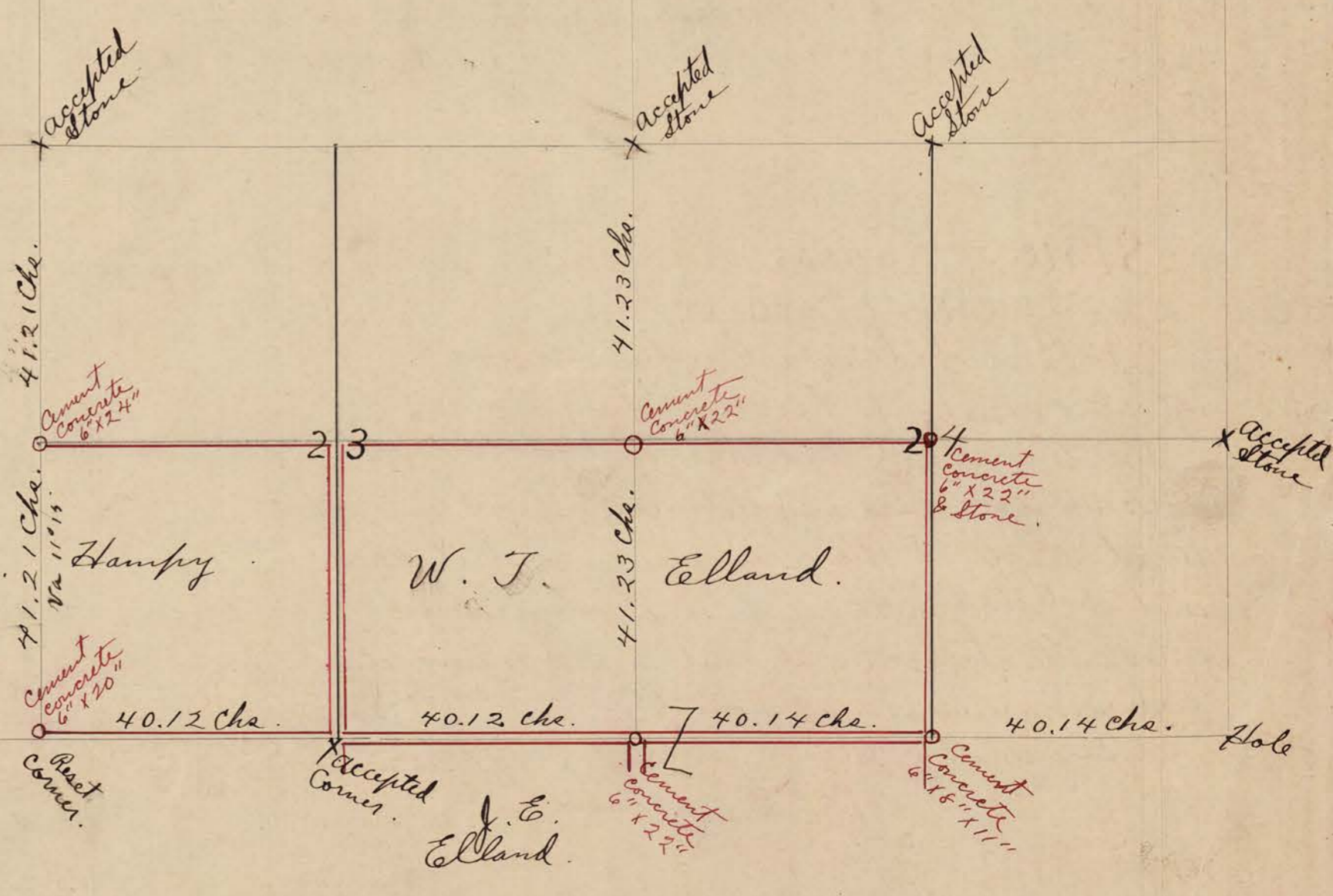
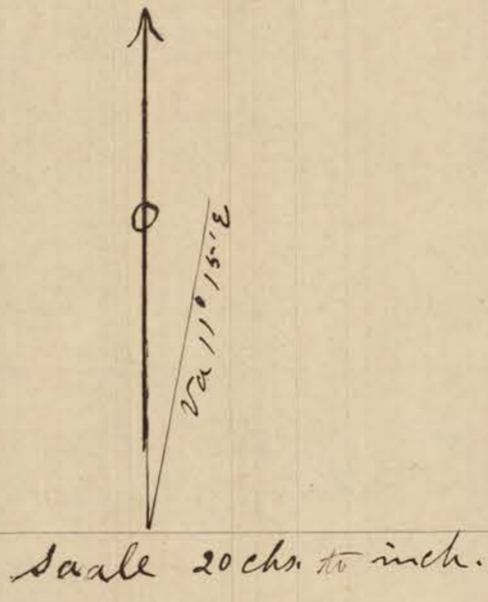
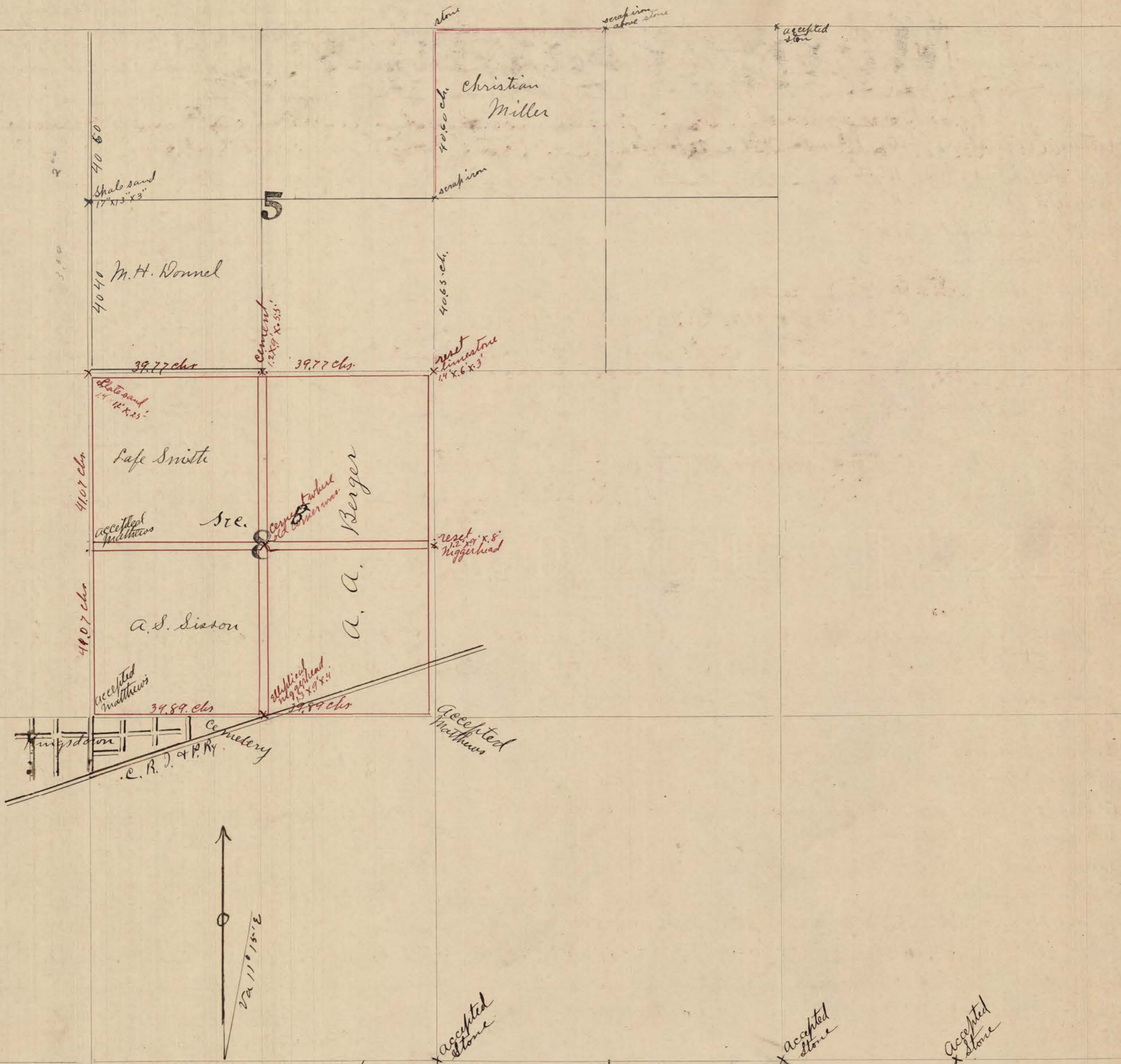

# Memorandum

This survey was made in pursuance of and in accordance with an agreement entered into by A. A. Berger, Lafe Smith, M. H. Nonnel, and others, which agreement was filed in the County Surveyor's Office March 1<sup>st</sup> 1910, praying for the re-establishing of the corners of section 8 T29S R22W.

State of Kansas,  
County of Ford, S.S.;

I, B. L. Glenn, Co. Sur. of said county, do hereby certify that on the 8<sup>th</sup> day of March A. D. 1910, I made the survey of section 8 T29S R22W as shown by plat on opposite page, that I caused the corners to be marked as platted, that all help was duly sworn and paid and that the report became final April 10<sup>th</sup> 1910.

Witness my hand this 5<sup>th</sup> day of October, A. D. 1910.

B. L. Glenn, Co. Surveyor,  
Ford Co., Kans.

## Memoranda

Sections 23 & 24 were surveyed on Dec 7 & 8 1910 at the request of W. F. Hamby, J. E. Elland, W. F. Elland, all interested parties accepted notice.

State of Kansas,  
County of Ford S.S.

I, B. L. Glenn Co. Sur. of said county, do hereby certify that the plat of secs. 23 & 24 on opposite page correctly sets forth the relocation of missing corners, that the help was sworn and paid by me and that the report was filed Dec 7 1910.

Witness my hand this 15<sup>th</sup> day of Feb 1911

B. L. Glenn Co. Sur.

S. W. quarter of section 5, T29S, R.22W, requested the N.W. corner located. In compliance with request of M. H. Nonnel I notified all interested land-owners and made the survey on the 14<sup>th</sup> day of Feb. A. D. 1913, by setting the  $\frac{1}{4}$  corner between sections 5 & 6

Witness my hand this 22<sup>nd</sup> day of February A. D. 1913.

B. L. Glenn Co. Surveyor Ford Co., Kans.

In compliance with a request made by Christian Miller, owner of the north west quarter of section 4 T. 29S, R. 22W, I found the corners on the north-line of section 4, and set the  $\frac{1}{4}$  section corner between sections 4 & 5 proportionately between the north west and the southwest corner of section 4 and marked the same with scarp iron and mound of earth. The survey was made May 4<sup>th</sup> 1916

Witness my hand this 8<sup>th</sup> day of June 1916

B. L. Glenn Co Surveyor,  
Ford county Kansas

STATE OF KANSAS, S.S.  
FORD COUNTY.

This Instrument was filed for Record on  
the 18<sup>th</sup> day of Oct. A. D. 1910  
at \_\_\_\_\_ o'clock, A. M. and duly Reported  
in Book \_\_\_\_\_ Page 30

Fee \$ \_\_\_\_\_  
H. F. Schmidt

REGISTER OF DEEDS.

DEPUTY.